# 釜ヶ崎オ！ペラのテーマ

Voice
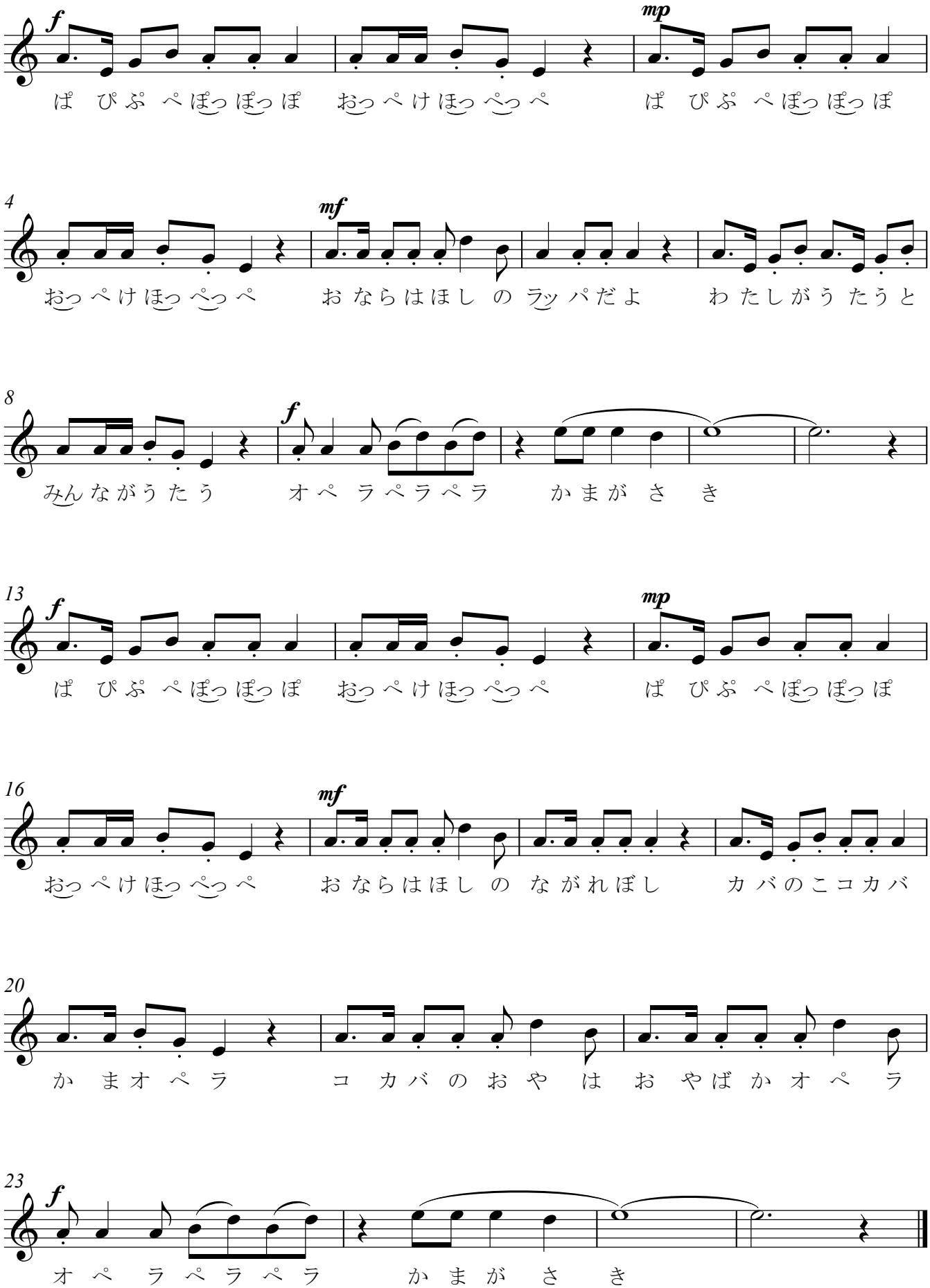
♩=120